

# LOON WATCHERS WANTED

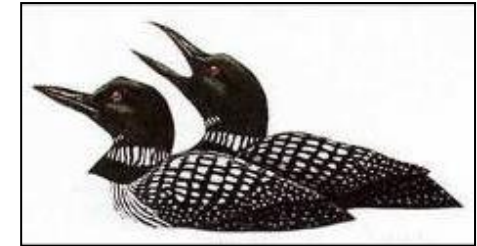

Interested in helping with our annual mid-May and mid-July loon surveys or any of the other work we do? Contact any of the Montana Common Loon Working Group's Area Coordinators listed below. Use the map to locate your area of interest.

**Libby Area: *Ed Morgan***

Libby Ranger District, Kootenai National Forest  
[edward.morgan@usda.gov](mailto:edward.morgan@usda.gov)

**Troy Area: *Sean Hill***

Three Rivers Ranger District, Kootenai National Forest  
[sean.hill@usda.gov](mailto:sean.hill@usda.gov)

**Kasanka Area: *Jessica Swanson, acting***

Eureka Ranger Station, Kootenai National Forest  
[jessica.swanson@usda.gov](mailto:jessica.swanson@usda.gov)

**Kalispell West Area: *Chris Hammond***

Montana Fish, Wildlife and Parks, Region 1  
[chammond@mt.gov](mailto:chammond@mt.gov)

**Tally-Stillwater Area: *Laura Strong***

Tally Lake Ranger District, Flathead National Forest  
[laura.strong@usda.gov](mailto:laura.strong@usda.gov)

**Flathead River Forks Area: *Cas Waters***

Hungry Horse Ranger District, Flathead National Forest  
[cas.waters@usda.gov](mailto:cas.waters@usda.gov)

**Swan Valley Area: *Mark Ruby***

Swan Lake Ranger District, Flathead National Forest  
[mark.ruby@usda.gov](mailto:mark.ruby@usda.gov)

**Clearwater Area: *Torrey Ritter***

Montana, Fish, Wildlife and Parks, Region 2([torrey.ritter@mt.gov](mailto:torrey.ritter@mt.gov))

**Flathead Indian Reservation: *Whisper Camel-Means***

Confederated Salish and Kootenai Tribes  
[whisper.means@cslkt.org](mailto:whisper.means@cslkt.org)

**DNRC NW Land Office: *Chris Forristal***

Department of Natural Resources and Conservation  
[cforristal@mt.gov](mailto:cforristal@mt.gov)

**Glacier National Park: *Jami Belt***

Glacier National Park  
[glac\\_citizen\\_science@nps.gov](mailto:glac_citizen_science@nps.gov)

**Lower Clark Fork: *Nate Hall***

Avista Corporation  
[Nate.hall@avistacorp.com](mailto:Nate.hall@avistacorp.com)

**East Front: *Wendy Clark***

Choteau Ranger Station, Lewis and Clark National Forest  
[wendy.e.clark@usda.gov](mailto:wendy.e.clark@usda.gov)

**Blackfeet Indian Reservation: *Jami Belt, acting***

[glac\\_citizen\\_science@nps.gov](mailto:glac_citizen_science@nps.gov)

**Blackfoot River Area Lakes: *Elaine Caton***

[woodpecker@blackfoot.net](mailto:woodpecker@blackfoot.net)

[Click here to view/download Montana Loons Survey Form](#)

# Montana Common Loon Area Corrdinator Map

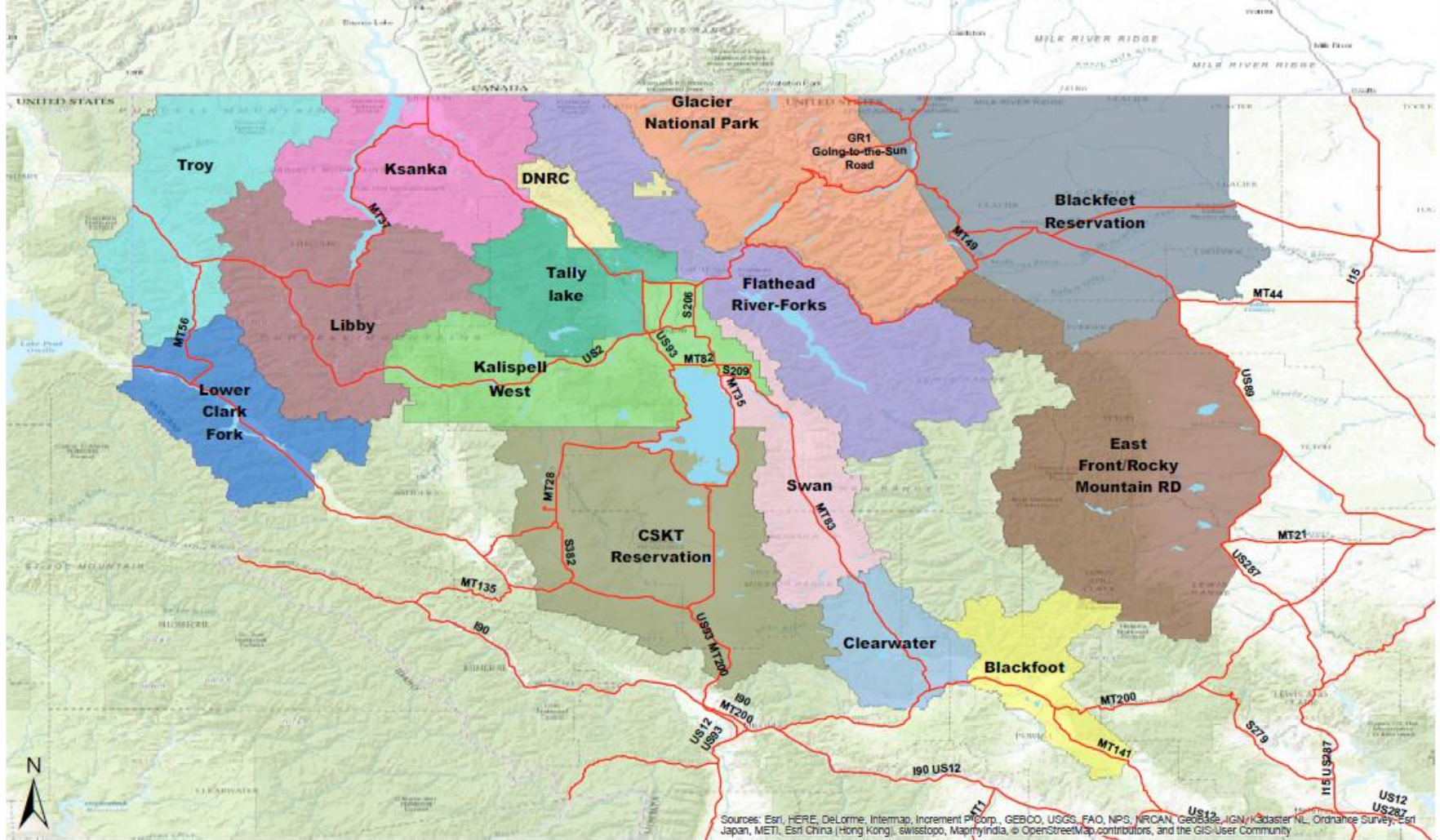

Sources: Esri, HERE, DeLorme, Intermap, increment P Corp., GEBCO, USGS, FAO, NPS, NRCAN, GeBCO, IGN, Kadaster NL, Ordnance Survey, Esri Japan, METI, Esri China (Hong Kong), swisstopo, Mapbox India, © OpenStreetMap contributors, and the GIS User Community